



DRAFT

SOHAR INDUSTRIAL PORT ACCESS CONTROL POLICY & PROCEDURES

Produced by the S.I.P. H.S.S.E. Committee: 1 November 2007

Version 3: June 23, 2009

- 1. Endorsed by R.O.P: June 23, 2009**
- 2. Accorded by S.I.P. H.S.S.E. Committee: June 23, 2009.**

1. PROCEDURE FOR *SHORT-TERM VISITORS OF TENANTS AND SIPC TO ACCESS THE PORT FOR UP TO 3 DAYS*

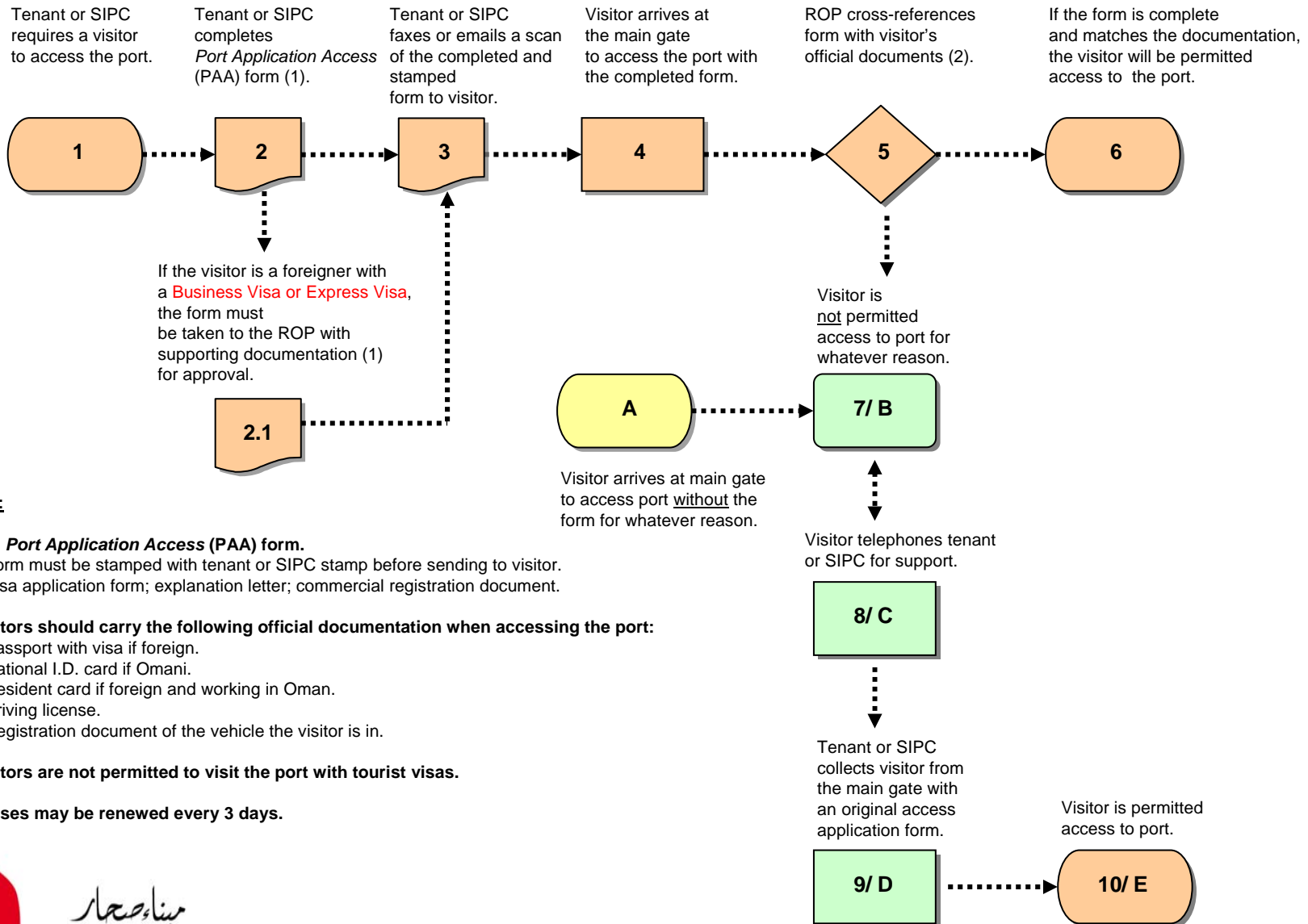

Notes:

1. See *Port Application Access (PAA) form*.

- 1.1. Form must be stamped with tenant or SIPC stamp before sending to visitor.
- 1.2. Visa application form; explanation letter; commercial registration document.

2. Visitors should carry the following official documentation when accessing the port:

- 2.1. Passport with visa if foreign.
- 2.2. National I.D. card if Omani.
- 2.3. Resident card if foreign and working in Oman.
- 2.3. Driving license.
- 2.4. Registration document of the vehicle the visitor is in.

3. Visitors are not permitted to visit the port with tourist visas.

4. Passes may be renewed every 3 days.

2. PROCEDURE FOR *LONG-TERM VISITORS* OF TENANTS AND SIPC TO ACCESS THE PORT FOR *MORE THAN 6 DAYS*

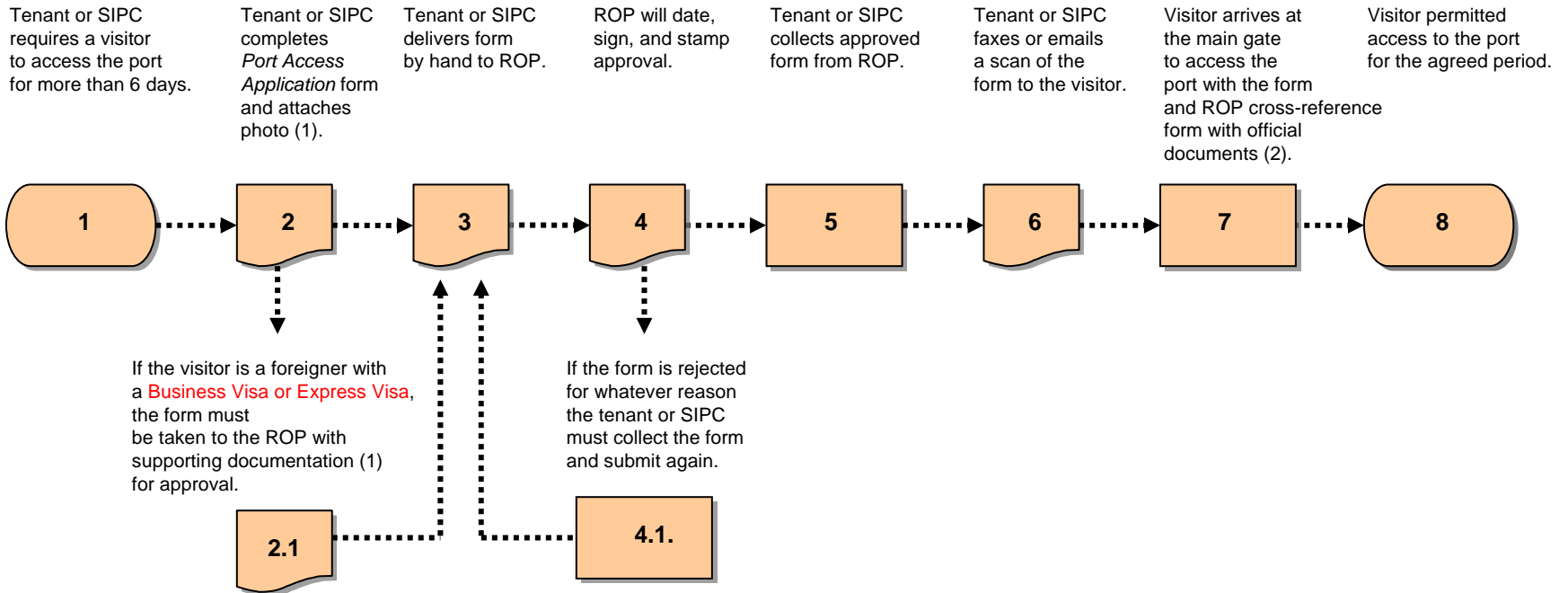

Notes:

1. See *Port Application Access form*.

- 1.1. Form must be stamped with tenant or SIPC stamp before sending to visitor.
- 1.2. Visa application form; explanation letter; commercial registration document.

2. Visitors should carry the following official documentation when accessing the port:

- 2.1. Passport with visa if foreign.
- 2.2. National I.D. card if Omani.
- 2.3. Resident card if foreign and working in Oman.
- 2.3. Driving license.
- 2.4. Registration document of the vehicle the visitor is in.

3. Visitors are not permitted to visit the port with tourist visas.

4. Passes may be renewed every 3 days.

3. PROCESS FOR CONTRACTORS AND EMPLOYEES OF TENANTS AND SIPC TO ACCESS THE PORT FOR 2 YEARS

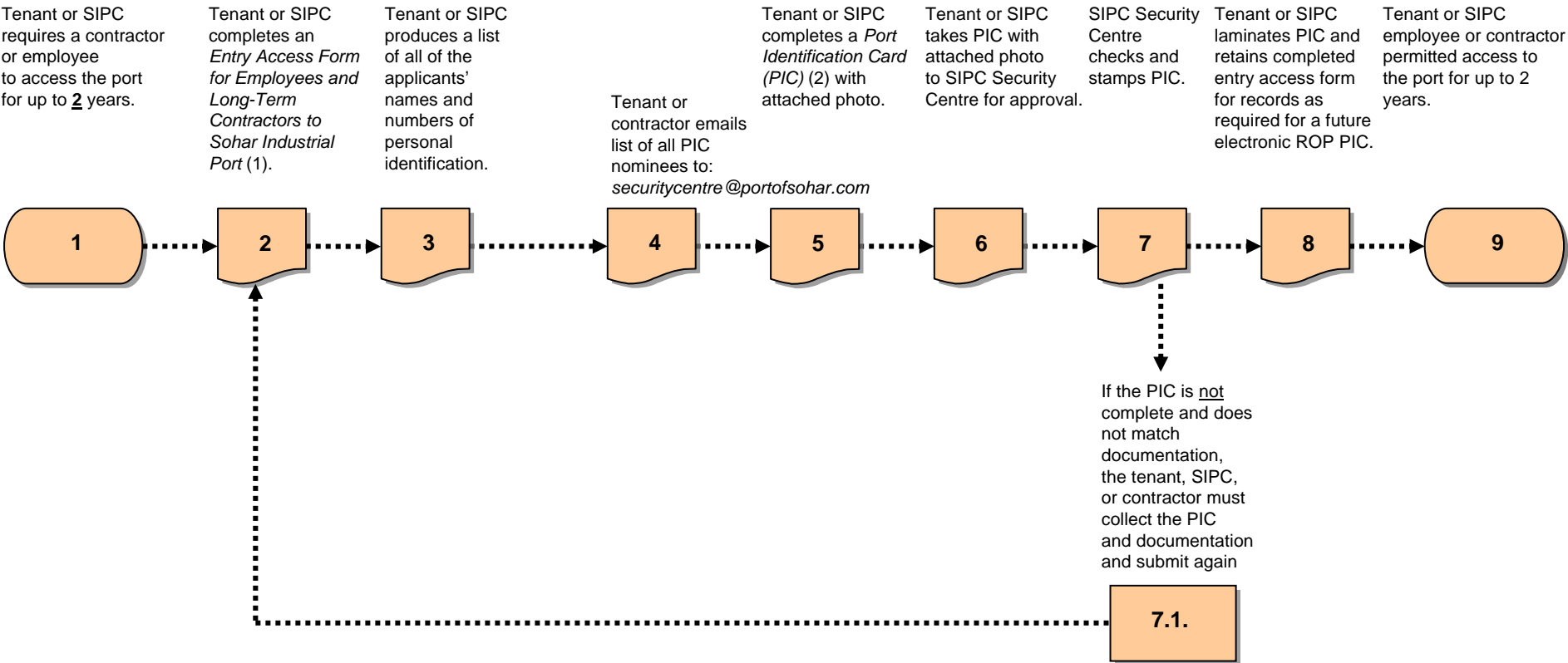

Notes:

1. See attached *Entry Access Form for Employees and Long-Term Contractors to Sohar Industrial Port* .
2. See attached PIC example.
3. **Visitors should carry the following official documentation:**
 - 3.1. Passport with visa if foreign.
 - 3.2. National I.D. card if Omani.
 - 3.3. Labour card if foreign and working in Oman.
 - 3.4. Driving license.
 - 3.5. Registration document of the vehicle the visitor is in.